

From: ASMI <admin@asmi.com>
Sent: Wednesday, 17 June, 2020 12:20 PM
To: Undisclosed Recipient List (admin@asmi.com)
Subject: Download of TraceTogether and Implementation of SafeEntry with CMP checks
Attachments: How to install TT and check for TT status in SGWP.PDF; Your worker must download and activate the latest version of TraceTogether mobile app by 19 June 2020 5pm to be able to continue working ; New Resources to Provide Better Care for Migrant Workers.pdf



CIRCULAR TO MEMBERS

17 June 2020

Dear ASMI Members

1. We refer to the 2 circulars sent out on 15 and 16 June titled "Updates on SGWorkPass app and TraceTogether app & Webinar on use of SafeEntry app" and "MOM's note to employers on clearance of dormitories for work and the AccessCode feature on SGWorkPass" respectively.
2. Please see below the message which the Economic Development Board will like our help to convey to all employers regarding the download of TraceTogether app and the implementation of SafeEntry.

Best Regards
ASMI Secretariat

=====

Dear Employers,

Reminder for specific segments of workers to download and activate the latest version of TraceTogether mobile app by [19 June 5pm](#) to be able to continue working

On 27 May 2020, it was announced that the following groups of migrant workers will be required to download, activate, and maintain the latest version of the [TraceTogether mobile app](#) (latest version available since 4 June) to facilitate contact tracing (see attachment), should there be an infection:

- Workers staying in all dormitories (i.e. purpose-built dormitories, factory-converted dormitories, construction temporary quarters and temporary occupation licence quarters)
- Work Permit and S-Pass holders who work in the Construction, Marine and Process (CMP) sectors.

In addition, the Safe Management Measures for the Marine sector requires all employees to download and activate the TraceTogether app.

Per MOM's email attached, from 20 June 2020 onwards, AccessCode and SGWorkPass will be programmed to check that all Work Permit and S-Pass holders in the CMP sectors download and activate the TraceTogether app. This could eventually be extended to Employment pass holders as well.

This is a final reminder for Work Permit and S-Pass holders in the CMP sectors to download and register TraceTogether using their FINs by 19 June 5pm.

From 20 June, the downloading and registration of TraceTogether will be one of the criteria your worker has to fulfil to achieve a daily "Green" AccessCode on SGWorkPass to exit his dormitory for work.

Even if your company is not in the CMP sectors, you may wish to remind your contractors in these sectors to take steps to meet this new requirement, in order to avoid possible disruptions to your operations should their AccessCode turn red. Please also refer to the attached instructions for installation of TraceTogether.

Implementation of SafeEntry with checks specifically for the Construction, Marine and Process sectors

SafeEntry with checks specifically for the CMP sectors is available to ensure that your entry checks incorporate sector-specific requirements such as the fulfilment of regular swabbing requirements, and use of TraceTogether. To install SafeEntry with checks specifically for the CMP sectors, please refer <https://go.gov.sg/safeentry-construction-sites-guide>

Thank you.
Economic Development Board

How to install TraceTogether



Available for iOS and Android.



Step 1: Select your Language

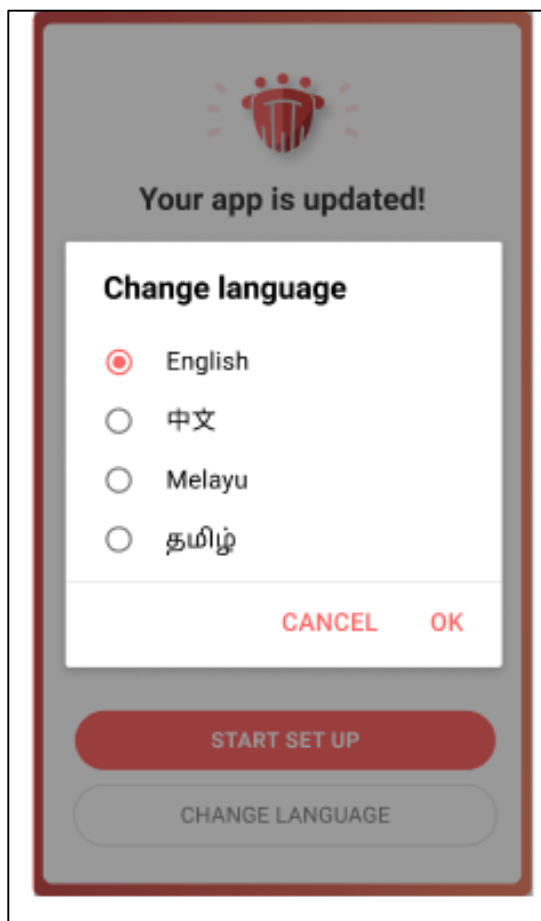

Step 2: Select your Profile

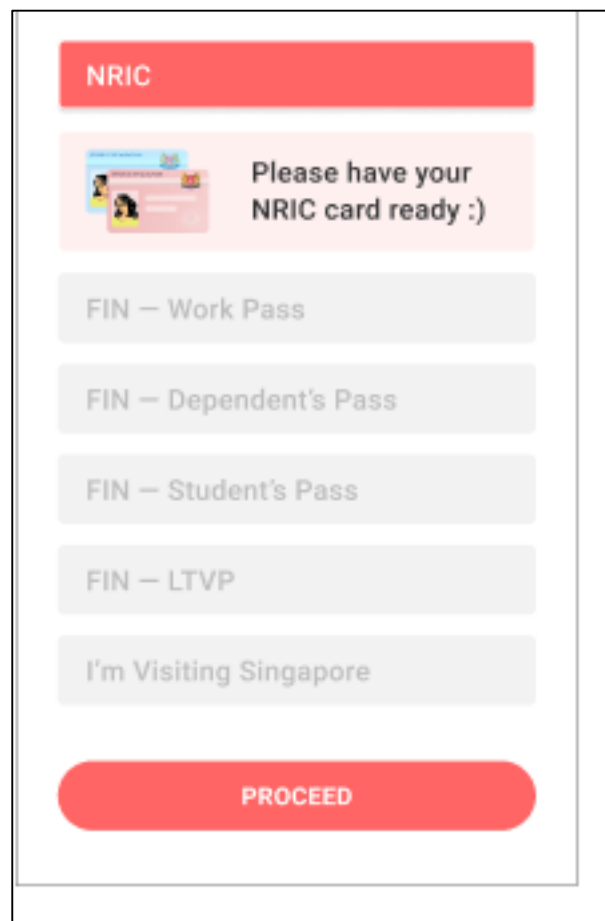

Step 3: Turn on your Bluetooth

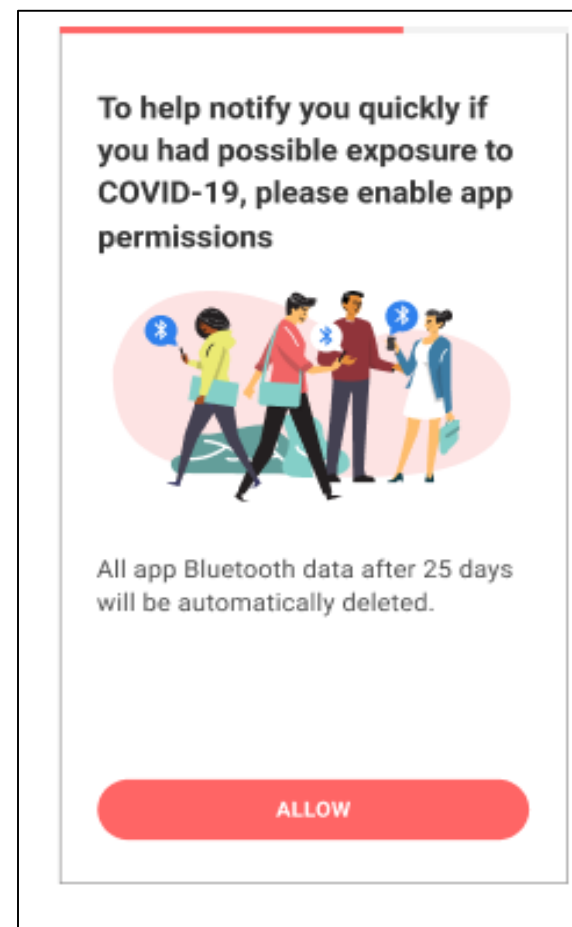

Step 4: Keep the app and Bluetooth running!

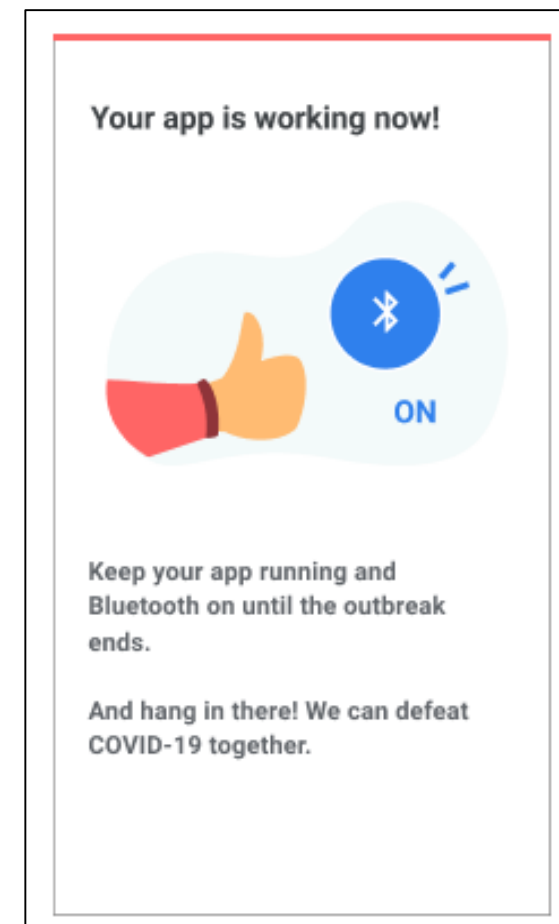

Check for TraceTogether status in SGWorkPASS



Scan the QR code on work pass card



Scan here



TraceTogether installed and can leave for work



TraceTogether not installed and cannot leave for work



	
G0000000A ABC	
✓ VALID Scanned on: 05 Jun 2020, 07:21PM	
Can go out for work	
Latest TraceTogether	Installed
Pass Type	Work Permit
Pass Expires On	31 Dec 2020
Employer	ABC CONSTRUCTION PTE. LTD.
Occupation	CONSTRUCTION WORKER
Sector	Construction
Date of Application	30 Nov 2016
Issued On	31 Dec 2016
Multiple Journey Visa	Issued
Card Serial Number	K0000000
Accurate as of 06 Nov 2019, 10:22AM	



	
G0000000D ABC	
✓ VALID Scanned on: 05 Jun 2020, 07:21PM	
Cannot go out for work	
Latest TraceTogether	Not Installed
Pass Type	Employment Pass
Pass Expires On	31 Dec 2020
Employer	ABC ENGINEERING LIMITED
Occupation	CIVIL ENGINEER
Date of Application	30 Nov 2016
Issued On	31 Dec 2016
Multiple Journey Visa	Issued
Card Serial Number	K0000000
Accurate as of 12 Nov 2018, 04:37PM	



	
G0000000A ABC	
✓ VALID Scanned on: 07 Jun 2020, 02:41PM	
AccessCode does not apply	
Latest TraceTogether	Not Installed
Pass Type	Work Permit
Pass Expires On	31 Dec 2020
Employer	ABC CONSTRUCTION PTE. LTD.
Occupation	CONSTRUCTION WORKER
Sector	Construction
Date of Application	30 Nov 2018
Issued On	31 Dec 2018
Multiple Journey Visa	Issued
Card Serial Number	K0000000
Accurate as of 07 Jun 2020, 12:00PM	



[Work passes and permits](#) | [Employment practices](#) | [Workplace safety and health](#) | [Statistics and publications](#)

[Advisories on COVID-19](#) | [eServices](#) | [Calculators](#) | [Forms](#)

New Resources to Provide Better Care for Migrant Workers

27 May 2020 | [Foreign manpower](#)

1. In view of the evolving Covid-19 situation, the Ministry of Manpower ([MOM](#)) has introduced new resources to provide better care for migrant workers.

FWMOMCARE MOBILE APP TO FACILITATE DAILY HEALTH MONITORING

2. MOM has developed a new “FWMOMCare” mobile app for workers to self-monitor and report their daily health status.
3. Workers should use the app to record their temperatures twice daily, and indicate if they have a cough, sore throat, runny nose, or shortness of breath. If the worker reports any symptoms, the app will prompt him to seek medical assistance. A doctor will also be alerted and will contact the worker within 30 minutes to provide a teleconsultation.
4. Employers should encourage all their Work Permit and S-Pass holders to download the “FWMOMCare” mobile app and register themselves as users.
5. The mobile app is available for download for Android devices (www.mom.gov.sg/fwmomcare-android) and iOS devices (www.mom.gov.sg/fwmomcare-ios).

NEW FEATURE ON [OFWAS](#) FOR EMPLOYERS TO CHECK LOCATION OF WORKERS

6. To contain the transmission of Covid-19 at the dormitories and provide medical support to confirmed cases, the Inter-Agency Task Force has moved some workers to other locations such as alternative housing, community care facilities (CCF) or community recovery facilities (CRF). Due to the urgency of the situation, we have not been able to keep employers updated on the latest location of their workers, although employers have been able to stay in touch with their workers via the free data SIM cards provided to them.
7. To keep employers updated on the latest movements of their workers, MOM created a new “Government Facilities Listing” feature within the Online Foreign Worker Address Service (OFWAS). Employers can use this feature to check on the location of their workers who have been moved by the Inter-Agency Task Force.
8. MOM will continue to improve this new OFWAS feature, including shortening the time between movement and updating of the listing.

USE OF TRACETOGETHER FOR FASTER CONTACT TRACING

9. To facilitate contact tracing should there be an infection, the following groups of migrant workers who stay or work in higher risk settings will be required to download, activate, and maintain the latest version of the TraceTogether mobile app, available from 1 June:

- Workers staying in all dormitories (i.e. purpose-built dormitories, factory-converted dormitories, construction temporary

quarters and temporary occupation licence quarters)

- Work Permit and S-Pass holders who work in the Construction, Marine and Process sectors.

10. The mobile app is available for download for Android devices and iOS devices (<https://www.tracetgether.gov.sg>).

Report vulnerability 

Privacy

Terms of use

Legislation

Sitemap

Contact us

© 2020 Government of
Singapore
Last Updated: 27 May 2020